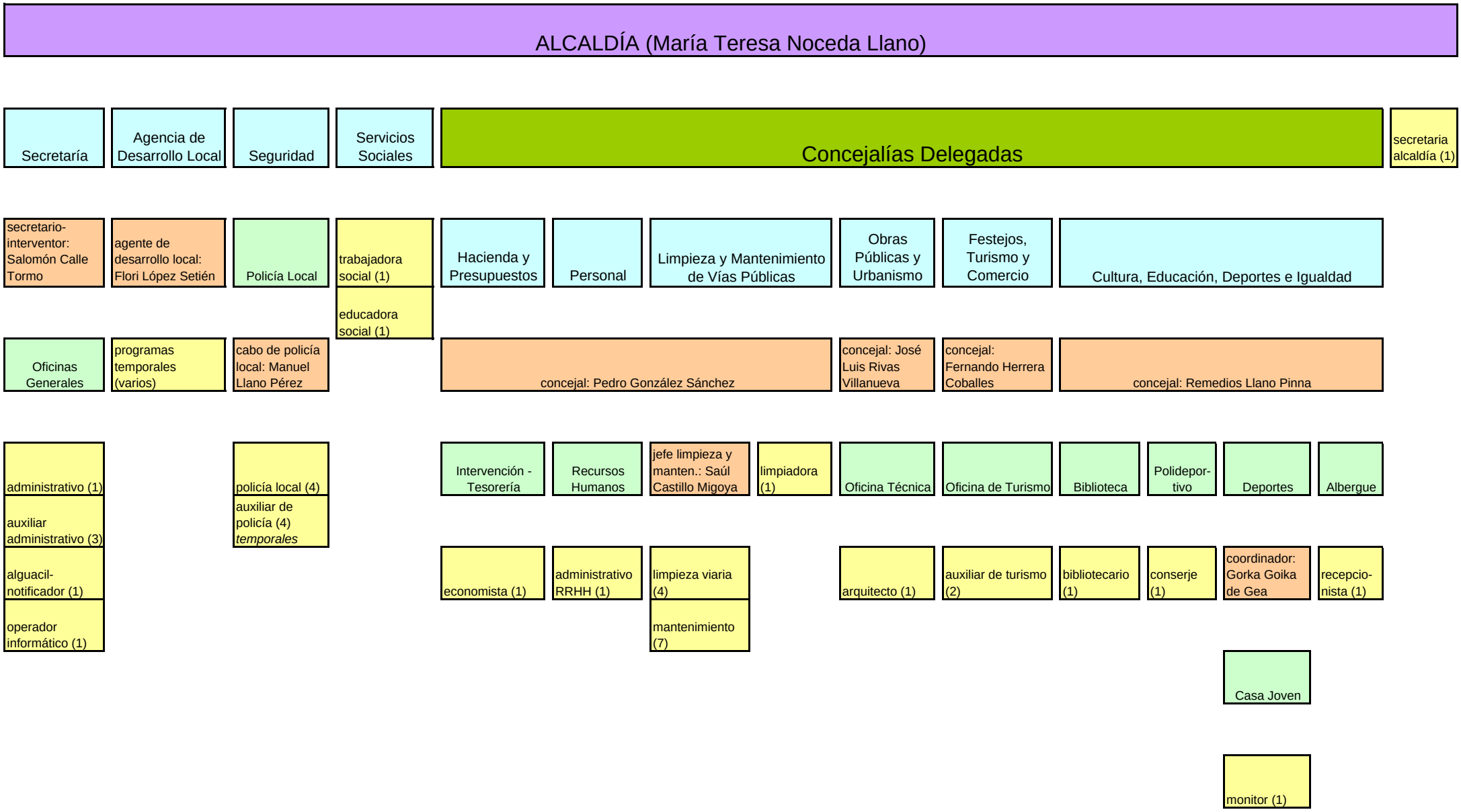ORGANIGRAMA DEL AYUNTAMIENTO DE COMILLAS